RECEIVED
FEB 1 0 2017
PLANNING/ZONING

Street Scape - North Elevation

UPON FINDING THAT THE FINAL PLANS COMPLIED WITH ALL REQUIREMENTS OF THE *WILLISTON DEVELOPMENT BYLAW* AND ALL CONDITIONS IMPOSED ON THE APPROVAL OF DISCRETIONARY PERMIT DP 09-01, A#10, WHICH WAS APPROVED BY THE DEVELOPMENT REVIEW BOARD ON JANUARY 10, 2017, THE ADMINISTRATOR / DRB APPROVED THE FINAL PLANS FOR FINNEY CROSSING AMENDMENT #10 ON THE 3 DAY OF March, 2017.

DEVELOPMENT REVIEW BOARD CHAIR / ADMINISTRATOR'S SIGNATURE

FINAL PLANS

Finney Crossing Apartments

Williston, Vermont

Snyder Homes

MR160184.00

bsbdesign.com

October 24, 2016

The drawings presented are illustrative of character and design intent only, and are subject to change based upon final design considerations (i.e. applicable codes, structural, and LEED design requirements, unit plan / floor plan changes, etc.)

© 2015 BSB Design, Inc.

BSB DESIGN

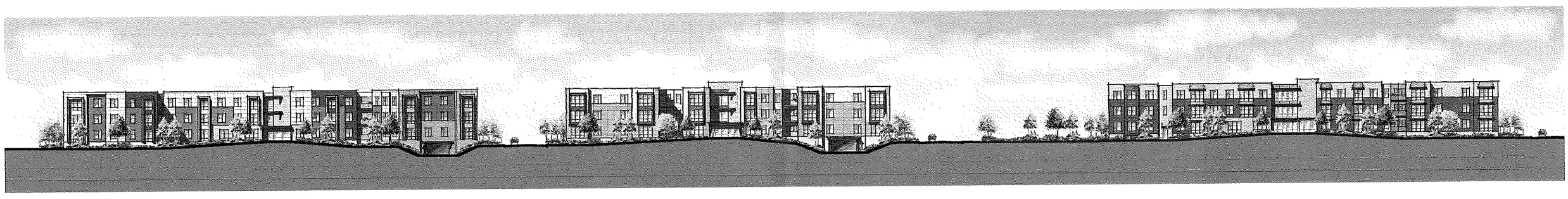

Street Scape - South Elevation

UPON FINDING THAT THE FINAL PLANS COMPLIED WITH ALL REQUIREMENTS OF THE *WILLISTON DEVELOPMENT BYLAW* AND ALL CONDITIONS IMPOSED ON THE APPROVAL OF DISCRETIONARY PERMIT DP 09-01, A#10, WHICH WAS APPROVED BY THE DEVELOPMENT REVIEW BOARD ON JANUARY 10, 2017, THE ADMINISTRATOR / DRB APPROVED THE FINAL PLANS FOR FINNEY CROSSING AMENDMENT #10 ON THE 3 DAY OF MARCH, 2017

~~DEVELOPMENT REVIEW BOARD CHAIR~~ / ADMINISTRATOR'S SIGNATURE

Finney Crossing Apartments

Williston, Vermont

Snyder Homes

MR160184.00

bsbdesign.com

The drawings presented are illustrative of character and design intent only, and are subject to change based upon final design considerations (i.e. applicable codes, structural, and MEP design requirements, unit plan / floor plan changes, etc.)

October 24, 2016

©2015 BSB Design, Inc.

BSB DESIGN

Building A1 North Elevation

UPON FINDING THAT THE FINAL PLANS COMPLIED WITH ALL REQUIREMENTS OF THE *WILLISTON DEVELOPMENT BYLAW* AND ALL CONDITIONS IMPOSED ON THE APPROVAL OF DISCRETIONARY PERMIT DP 09-01, A#10, WHICH WAS APPROVED BY THE DEVELOPMENT REVIEW BOARD ON JANUARY 10, 2017, THE ADMINISTRATOR / DRB APPROVED THE FINAL PLANS FOR FINNEY CROSSING AMENDMENT #10 ON THE 3 DAY OF MARCH, 2017.

~~DEVELOPMENT REVIEW BOARD CHAIR~~ / ADMINISTRATOR'S SIGNATURE

Finney Crossing Apartments

Williston, Vermont

Snyder Homes

MR160184.00

bsbdesign.com

The drawings presented are illustrative of character and design intent only, and are subject to change based upon final design considerations (i.e. applicable codes, structural, and MEP design requirements, unit plan / floor plan changes, etc.)

October 24, 2016

© 2016 BSB Design, Inc.

BSB DESIGN

Building A1 South Elevation

UPON FINDING THAT THE FINAL PLANS COMPLIED WITH ALL REQUIREMENTS OF THE *WILLISTON DEVELOPMENT BYLAW* AND ALL CONDITIONS IMPOSED ON THE APPROVAL OF DISCRETIONARY PERMIT DP 09-01, A#10, WHICH WAS APPROVED BY THE DEVELOPMENT REVIEW BOARD ON JANUARY 10, 2017, THE ADMINISTRATOR / DRB APPROVED THE FINAL PLANS FOR FINNEY CROSSING AMENDMENT #10 ON THE 3 DAY OF MARCH, 2017.

~~DEVELOPMENT REVIEW BOARD CHAIR~~ / ADMINISTRATOR'S SIGNATURE

Finney Crossing Apartments

Williston, Vermont

Snyder Homes

MR160184.00

bsbdesign.com

The drawings presented are illustrative of character and design intent only, and are subject to change based upon final design considerations (i.e. applicable codes, structural, and MEP design requirements, unit plan / floor plan changes, etc.)

October 24, 2016

© 2015 BSB Design, Inc.

BSB DESIGN

Building A2 North Elevation

UPON FINDING THAT THE FINAL PLANS COMPLIED WITH ALL REQUIREMENTS OF THE *WILLISTON DEVELOPMENT BYLAW* AND ALL CONDITIONS IMPOSED ON THE APPROVAL OF DISCRETIONARY PERMIT DP 09-01, A#10, WHICH WAS APPROVED BY THE DEVELOPMENT REVIEW BOARD ON JANUARY 10, 2017, THE ADMINISTRATOR / DRB APPROVED THE FINAL PLANS FOR FINNEY CROSSING AMENDMENT #10 ON THE 3 DAY OF MARCH, 2017.

DEVELOPMENT REVIEW BOARD CHAIR / ADMINISTRATOR'S SIGNATURE

Finney Crossing Apartments

Williston, Vermont

Snyder Homes

MR160184.00

bsbdesign.com

The drawings presented are illustrative of character and design intent only, and are subject to change based upon final design considerations (i.e. applicable codes, structural, and MEP design requirements, unit plan / floor plan changes, etc.)

October 24, 2016

© 2015 BSB Design, Inc.

BSB DESIGN

Building A2 South Elevation

UPON FINDING THAT THE FINAL PLANS COMPLIED WITH ALL REQUIREMENTS OF THE *WILLISTON DEVELOPMENT BYLAW* AND ALL CONDITIONS IMPOSED ON THE APPROVAL OF DISCRETIONARY PERMIT DP 09-01, A#10, WHICH WAS APPROVED BY THE DEVELOPMENT REVIEW BOARD ON JANUARY 10, 2017, THE ADMINISTRATOR / DRB APPROVED THE FINAL PLANS FOR FINNEY CROSSING AMENDMENT #10 ON THE 3 DAY OF MARCH, 2017.

~~DEVELOPMENT~~ REVIEW BOAR~~D CHAIR~~ / ADMINISTRATOR'S SIGNATURE

Finney Crossing Apartments

Williston, Vermont

Snyder Homes

MR160184.00

bsbdesign.com

The drawings presented are illustrative of character and design intent only, and are subject to change based upon final design considerations (i.e. applicable codes, structural, and MEP design requirements, and plan / floor plan changes, etc.)

October 24, 2016

© 2016 BSB Design, Inc.

BSB DESIGN

Building A3 North Elevation

UPON FINDING THAT THE FINAL PLANS COMPLIED WITH ALL REQUIREMENTS OF THE *WILLISTON DEVELOPMENT BYLAW* AND ALL CONDITIONS IMPOSED ON THE APPROVAL OF DISCRETIONARY PERMIT DP 09-01, A#10, WHICH WAS APPROVED BY THE DEVELOPMENT REVIEW BOARD ON JANUARY 10, 2017, THE ADMINISTRATOR / DRB APPROVED THE FINAL PLANS FOR FINNEY CROSSING AMENDMENT #10 ON THE 3 DAY OF MARCH, 2017.

~~DEVELOPMENT REVIEW BOARD CHAIR~~ / ADMINISTRATOR'S SIGNATURE

Finney Crossing Apartments

Williston, Vermont

Snyder Homes

MR160184.00

bsbdesign.com

The drawings presented are illustrative of character and design intent only, and are subject to change based upon final design considerations (i.e. applicable codes, structural, and MEP design requirements, and plan / floor plan changes, etc.)

October 24, 2016

© 2016 BSB Design, Inc.

BSB DESIGN

Building A3 South Elevation

UPON FINDING THAT THE FINAL PLANS COMPLIED WITH ALL REQUIREMENTS OF THE *WILLISTON DEVELOPMENT BYLAW* AND ALL CONDITIONS IMPOSED ON THE APPROVAL OF DISCRETIONARY PERMIT DP 09-01, A#10, WHICH WAS APPROVED BY THE DEVELOPMENT REVIEW BOARD ON JANUARY 10, 2017, THE ADMINISTRATOR / DRB APPROVED THE FINAL PLANS FOR FINNEY CROSSING AMENDMENT #10 ON THE 3 DAY OF MARCH, 2017.

~~DEVELOPMENT REVIEW BOARD CHAIR~~ / ADMINISTRATOR'S SIGNATURE

Finney Crossing Apartments

Williston, Vermont

Snyder Homes

MR160184.00

bsbdesign.com

The drawings presented are illustrative of character and design intent only, and are subject to change based upon final design considerations (i.e. applicable codes, structural, and MEP design requirements, unit plan / floor plan changes, etc.)

October 24, 2016

© 2015 BSB Design, Inc.

BSB DESIGN